



## Weekly Statewide Food Security Work Group Food Bank and Food Shelf Partner Check In April 16, 2020



## Agenda

- Housekeeping
- Welcome, Introductions, and Background
- Food Security Work Group Description
- Survey Process and results
- State Emergency Operations Center background
- Communications and Funding Updates
- Complete Survey
- Contact Information
- Wrap up and next steps
- Regional Discussions

Shari Schmidt is available via chat and email to answer Zoom technology questions: [schmi374@umn.edu](mailto:schmi374@umn.edu)  
4/16/2020

## Housekeeping

- Zoom etiquette
- Mute
- Video feed off to maximize bandwidth
- Chat boxes
- Shari Schmidt is available via chat and email to answer Zoom technology questions: schmi374@umn.edu

Shari Schmidt is available via chat and email to answer Zoom technology questions: schmi374@umn.edu  
4/16/2020

## Rename your log in display

- Rename yourself so you can be placed in regional groups
  - Which food bank are you a member of?
  - “Group Number\_Your Name” – “1\_Amy Doyle”
  - Click on three dots in corner of frame, select “rename”



Group 1	Metro area food shelves - ALL Second Harvest Heartland and The Food Group members
Group 2	North Country (including Clay County)
Group 3	North Central
Group 4	Northern Lakes
Group 5	Channel One

Shari Schmidt is available via chat and email to answer Zoom technology questions: schmi374@umn.edu  
4/16/2020

## Group 1 – Metro – The Food Group and Second Harvest Heartland

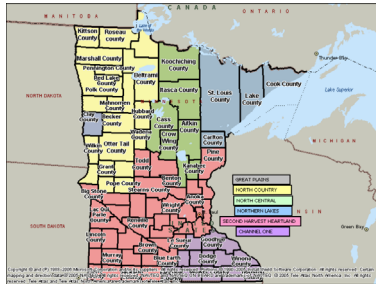

- |                   |                      |                   |
|-------------------|----------------------|-------------------|
| <b>Anoka</b>      | <b>Lac Qui Parle</b> | <b>Redwood</b>    |
| <b>Benton</b>     | <b>Le Sueur</b>      | <b>Renville</b>   |
| <b>Big Stone</b>  | <b>Lincoln</b>       | <b>Rock</b>       |
| <b>Blue Earth</b> | <b>Lyon</b>          | <b>Scott</b>      |
| <b>Brown</b>      | <b>Martin</b>        | <b>Sherburne</b>  |
| <b>Carver</b>     | <b>McLeod</b>        | <b>Sibley</b>     |
| <b>Chippewa</b>   | <b>Meeker</b>        | <b>Stearns</b>    |
| <b>Chisago</b>    | <b>Morrison</b>      | <b>Swift</b>      |
| <b>Cottonwood</b> | <b>Murray</b>        | <b>Todd</b>       |
| <b>Dakota</b>     | <b>Nicollet</b>      | <b>Washington</b> |
| <b>Hennepin</b>   | <b>Nobles</b>        | <b>Watonwan</b>   |
| <b>Isanti</b>     | <b>Pine</b>          | <b>Wright</b>     |
| <b>Jackson</b>    | <b>Pipestone</b>     | <b>Yellow</b>     |
| <b>Kadiyohi</b>   | <b>Ramsey</b>        | <b>Medicine</b>   |

## Group 2 - North Country (including Clay County)

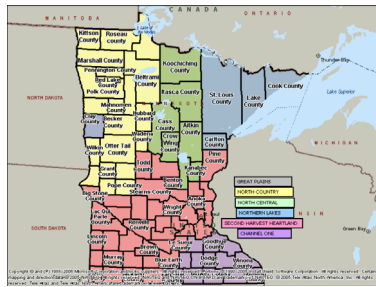

- |                          |                   |
|--------------------------|-------------------|
| <b>Becker</b>            | <b>Otter Tail</b> |
| <b>Beltrami</b>          | <b>Pennington</b> |
| <b>Clearwater</b>        | <b>Polk</b>       |
| <b>Douglas</b>           | <b>Pope</b>       |
| <b>Grant</b>             | <b>Red Lake</b>   |
| <b>Hubbard</b>           | <b>Roseau</b>     |
| <b>Kittson</b>           | <b>Stevens</b>    |
| <b>Lake of the Woods</b> | <b>Traverse</b>   |
| <b>Mahnommen</b>         | <b>Wadena</b>     |
| <b>Marshall</b>          | <b>Wilkin</b>     |
| <b>Norman</b>            |                   |

## Group 3 – North Central

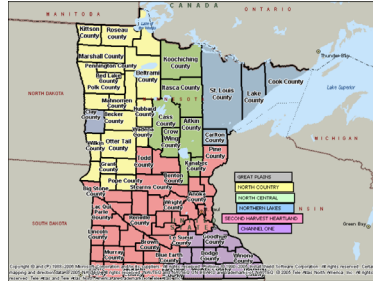

**Aitkin  
Cass  
Crow Wing  
Itasca  
Kanabec  
Koochiching  
Mille Lacs**

## Group 4 – Northern Lakes

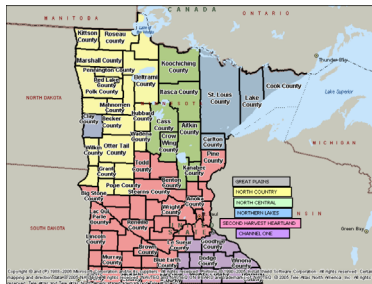

**Carlton  
Cook  
Lake  
St. Louis**

## Group 5 – Channel One

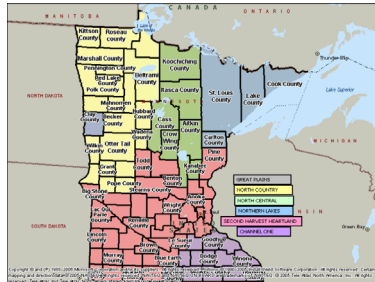

**Dodge  
Faribault  
Fillmore  
Freeborn  
Goodhue  
Houston  
Mower**

**Olmstead  
Rice  
Steele  
Wabasha  
Waseca  
Winona**

## Welcome, Introductions, Background

- Welcome
- Meeting Participants
- Background

Shari Schmidt is available via chat and email to answer Zoom technology questions: [schmi374@umn.edu](mailto:schmi374@umn.edu)  
4/16/2020

## Food Security Work Group

### **Mission**

*Ensure that all Minnesotans have access to stable food supplies during the duration of and recovery from the COVID-19 pandemic and that Minnesotans do not need to put themselves in harm's way to access that food*

Shari Schmidt is available via chat and email to answer Zoom technology questions: [schmi374@umn.edu](mailto:schmi374@umn.edu)  
4/16/2020

## Food Security Work Group Strategies

### **Strategies**

1. Support food banks and food shelves so they can meet statewide household demand
2. Expand availability, access, and support for all Public Benefit Food Support programs
3. Provide access to meals for all children for duration of and recovery from the COVID-19 pandemic
4. Engage with Tribal Nations and ensure they experience food security
5. Serve as a source of needs coordination and resource distribution via the SEOC
6. Partner with nonprofit and corporate leaders to provide meals across MN
7. Ensure stability and continuity in the overall food supply chain

Shari Schmidt is available via chat and email to answer Zoom technology questions: [schmi374@umn.edu](mailto:schmi374@umn.edu)  
4/16/2020

## Bolster stability and reach of food bank and food shelf network

- Ensure food banks and food shelves have adequate funding and supply to meet needs across the state
- Create open communication and partnership between food banks, food shelves, and Tribal Nations
- Operationalize plans for transit providers of all kinds to distribute food from food shelves into community and from food banks to food shelves
- Support volunteer and staffing needs of food banks and food shelves

Shari Schmidt is available via chat and email to answer Zoom technology questions: [schmi374@umn.edu](mailto:schmi374@umn.edu)  
4/16/2020

## Survey Process and results

- 103 responses
- General trends we are hearing:

Shari Schmidt is available via chat and email to answer Zoom technology questions: [schmi374@umn.edu](mailto:schmi374@umn.edu)  
4/16/2020

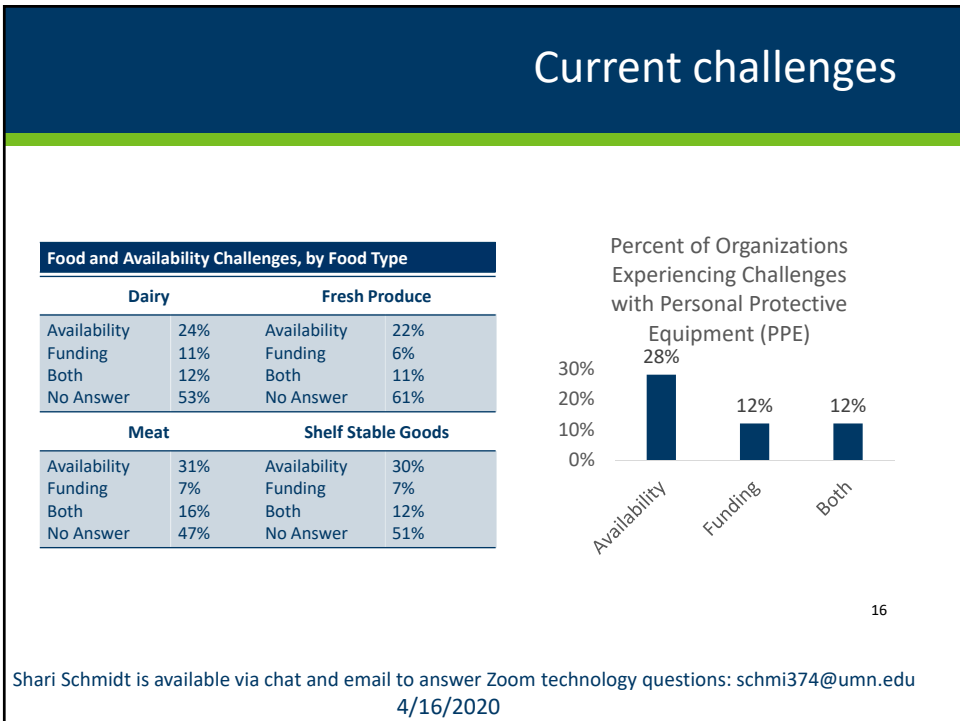
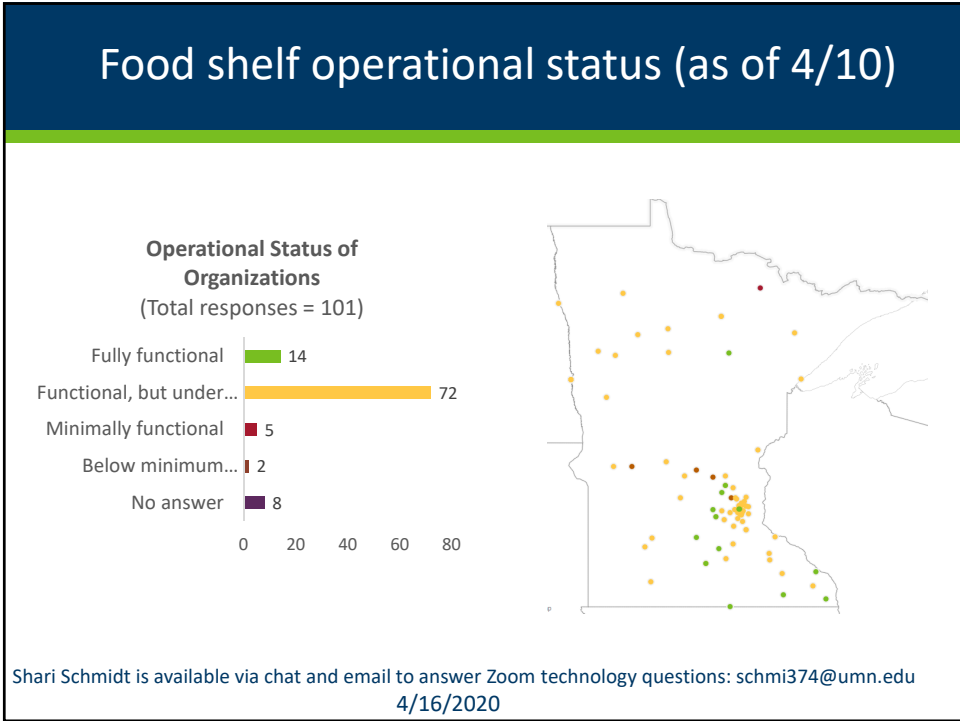



## State Emergency Operations Center background

### Food Bank/Food Shelf Assistance Request Process

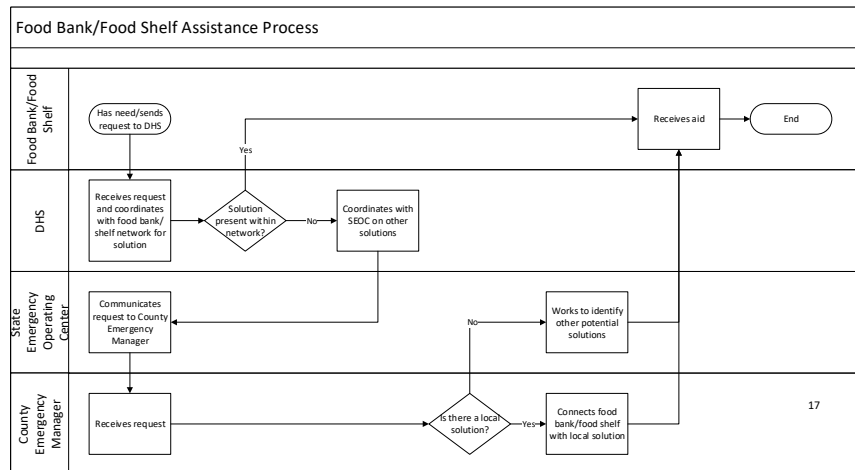

## Communications and Funding Updates

- \$11 million to Minnesota from federal COVID-19 response
  - Cumulative total from Families First and CARES Act aid packages
- Funds designated to The Emergency Food Assistance Program (TEFAP) and allocated to regional food banks for food, storage, and distribution costs
- Awaiting final funding letter from USDA

Shari Schmidt is available via chat and email to answer Zoom technology questions: [schmi374@umn.edu](mailto:schmi374@umn.edu)

## Federal TEFAP Updates

- 120% increase in TEFAP orders from 2020 to 2019 (due to federal COVID-19 response assistance)
  - 2020 (April 15-June 30) 650 shipments on order
  - 2019 (April 15-June 30) 300 shipments on order
- TEFAP products arriving July-December 2020 will more than double the number of orders from last year.
- Adapting new orders to reflect expanded priority on shelf stable items

Shari Schmidt is available via chat and email to answer Zoom technology questions: [schmi374@umn.edu](mailto:schmi374@umn.edu)

## Federal TEFAP Updates

- Find product listings, available options, and estimated timelines on Hunger Solutions' TEFAP website (under "Resources," click on "Product Calendar"  
<http://www.hungersolutions.org/programs/food-shelf-capacity/tefap/>

Material Desc.	Category	April	May	June	July	August	September	
	Dairy							Bonus
BUTTER PRINT SALTED CTN-36/1LB	Dairy							Entitlement
CHEESE BLEND AMER SKM LVS-12/2 LB	Dairy							Trade Mitigation
CHEESE CHED YEL CHUNKS-PKG 12/1 LB	Dairy							Combinations
CHEESE CHED YEL SHRED-PKG 6/2 LB	Dairy							
EGGS 15 DOZEN	Dairy							
EGGS WHOLE FRZ CTN-12/2 LB	Dairy							
MILK 1% FRESH CTR-64 FL OZ	Dairy							
MILK INSTANT NDM PKG-24/12.8 OZ	Dairy							

Shari Schmidt is available via chat and email to answer Zoom technology questions: [schmi374@umn.edu](mailto:schmi374@umn.edu)

## State Funding Update

### Food Shelf Funds (up to \$2.5 million)

- Purchase food, diapers, toilet paper and other necessary supplies.
- 300+ food shelves currently receive MFSP funds and will be eligible for these additional COVID-19 MFSP funds. Hunger Solutions coordinating efforts to add new food shelves.
- Eligible food shelves will receive \$2000 each in base funding.
  - Remaining funds (roughly equivalent to one full year of MN Food Shelf Program State grant funds) will be allocated among eligible food shelves using MFSP formula, based on number of individuals served.
- Applications posted online AND sent via postal mail. Applications due back to Hunger Solutions by April 30.
  - For questions about food shelf eligibility, contact Joe Walker, [jwalker@hungersolutions.org](mailto:jwalker@hungersolutions.org)

Shari Schmidt is available via chat and email to answer Zoom technology questions: [schmi374@umn.edu](mailto:schmi374@umn.edu)  
4/16/2020

## State Funding Update

### Food Bank Funds (up to \$3.5 million)

- Support regional food banks to enable specialized responses to community food support needs.
- \$2.5 million will be allocated among Minnesota's seven regional food banks.
- \$1 million supplemental allocation is reserved for partnership based programming among food banks and Tribal Nations. DHS will consult with Tribal Nations to inform the direction of this work, which will be guided by and unique to the expressed needs of each Nation.

Shari Schmidt is available via chat and email to answer Zoom technology questions: [schmi374@umn.edu](mailto:schmi374@umn.edu)  
4/16/2020

## State Funding Update

### Transportation Support Funds (at least \$2.64 million)

- Support transportation efforts such as mobile food shelves, transportation networks, meal programs, and other support services that transport free food assistance to people in need
- Funding applications are open now.
- Rolling application process directed by DHS in partnership with Hunger Solutions Minnesota, will be posted on Hunger Solutions website.
  - Providers can request funds multiple times through the application.
  - Proposals will be reviewed on an ongoing basis, those that are approved for funding will be issued payment within two weeks.
- Eligible entities who may apply for funds include, but are not limited to: Tribal Governments, Nonprofit Agencies, or Local Units of Government.

Shari Schmidt is available via chat and email to answer Zoom technology questions: [schmi374@umn.edu](mailto:schmi374@umn.edu)  
4/16/2020

## State Funding Update

Food Shelf Funding and Transportation Grants are open and can be found on the Hunger Solutions website.

<http://www.hungersolutions.org/covid-19-grants/>

The screenshot shows the Hunger Solutions Minnesota website. At the top, there is a navigation menu with links for "PROGRAMS", "FIND HELP", "GET INVOLVED", and "HUNGER". Below the navigation is a banner image of a food shelf with the text "COVID-19 GRANTS". The main content area features a heading "COVID-19 GRANTS" and a sub-heading "Minnesota Food Shelf Program (MFSP) COVID-19 Food Shelf Funding". Below this, it states "In partnership with Minnesota Department of Human Services". The bottom section of the screenshot contains a paragraph: "Hunger Solutions Minnesota is now accepting applications for the State Fiscal Year 2020-21 Minnesota Food Shelf Program (MFSP) COVID-19 State Grant. This grant is a one-time appropriation from the Minnesota Legislature administered by the Minnesota Department of Human Services' Office of Economic Opportunity (MN DHS OEO) and Hunger Solutions Minnesota."

## DHS Communications resources

- Flier

<https://edocs.dhs.state.mn.us/lfsrserver/Public/DHS-3529A-ENG>

- DHS website centralizing resources on food support

<https://mn.gov/dhs/food-emergency/>

Shari Schmidt is available via chat and email to answer Zoom technology questions: schmi374@umn.edu  
4/16/2020

## Weekly Check In – Data gathering

- <https://z.umn.edu/foodsecuritysurvey>

Governor Walz's Food Security Work Group is rolling out this weekly survey of food banks and shelves. Weekly survey results will be shared directly with the Governor's Office to help inform needs and align resources in support of your work.

Shari Schmidt is available via chat and email to answer Zoom technology questions: schmi374@umn.edu  
4/16/2020

## Wrap up and next steps

- Meeting is being recorded
- SEOC follow-up on results from survey and break out session notes.

Shari Schmidt is available via chat and email to answer Zoom technology questions: [schmi374@umn.edu](mailto:schmi374@umn.edu)  
4/16/2020

## Regional Breakout Sessions

- Agenda Framework:
  - Food Bank Updates
  - Challenges and Successes (peer sharing and learning among partners – tips, tricks, best practices, questions, emerging needs, etc.)
  - Weekly Theme: **Resource Needs for COVID-19**

Shari Schmidt is available via chat and email to answer Zoom technology questions: [schmi374@umn.edu](mailto:schmi374@umn.edu)  
4/16/2020

## Contact Information – Food Bank Agency Specialists

Food Bank	Contact Name	Email Address
Channel One	Jennifer Belisle Joellen Barak	<a href="mailto:jenniferbelisle@channel-one.org">jenniferbelisle@channel-one.org</a> <a href="mailto:joellenbarak@channel-one.org">joellenbarak@channel-one.org</a>
Great Plains	Anna Johnson Nancy Carriveau Rachel Monge	<a href="mailto:ajohnson@greatplainsfoodbank.org">ajohnson@greatplainsfoodbank.org</a> <a href="mailto:carriveau@greatplainsfoodbank.org">carriveau@greatplainsfoodbank.org</a> , <a href="mailto:rmonge@greatplainsfoodbank.org">rmonge@greatplainsfoodbank.org</a>
North Central	Jan Larson	<a href="mailto:jan@secondharvestncfb.com">jan@secondharvestncfb.com</a>
North Country	April Zammert	<a href="mailto:april@northcountryfoodbank.org">april@northcountryfoodbank.org</a>
Northern Lakes	Dan Wilson Kelley Johnson	<a href="mailto:dan@northernlakesfoodbank.org">dan@northernlakesfoodbank.org</a> <a href="mailto:Kelley@northernlakesfoodbank.org">Kelley@northernlakesfoodbank.org</a>
Second Harvest Heartland	Char Graff Jennifer Sheda Lisa Boyd Lena Pransky Roel Ramos Roshandra Brown Taylor Day Pat Pearson	<a href="mailto:cgraff@2harvest.org">cgraff@2harvest.org</a> <a href="mailto:jsheda@2harvest.org">jsheda@2harvest.org</a> <a href="mailto:lboyd@2harvest.org">lboyd@2harvest.org</a> <a href="mailto:lpransky@2harvest.org">lpransky@2harvest.org</a> <a href="mailto:rramos@2harvest.org">rramos@2harvest.org</a> <a href="mailto:rbrown@2harvest.org">rbrown@2harvest.org</a> <a href="mailto:tday@2harvest.org">tday@2harvest.org</a> <a href="mailto:ppearson@2harvest.org">ppearson@2harvest.org</a>
The Food Group	Maria Bonilla FunFun Cheng	<a href="mailto:mbonilla@thefoodgroupmn.org">mbonilla@thefoodgroupmn.org</a> <a href="mailto:fcheng@thefoodgroupmn.org">fcheng@thefoodgroupmn.org</a>

Shari Schmidt is available via chat and email to answer Zoom technology questions: [schmi374@umn.edu](mailto:schmi374@umn.edu)